CLASS 1955

GEN

ALLEN COUNTY PUBLIC LIBRARY
3 1833 01837 3636

GC
977.202
SA71W,
1955

Belongs to
Althea Witsche
54-55 - Saratoga

J

ALMA MATER

Saratoga High School, what a school!
Friendly people and a Golden Rule;
Lots of pep and lots of steam,
Saratoga High School is a dream.

By Judy Rossner

DEDICATION

We, the Class of 1955, wish to dedicate this annual to Mr. & Mrs. Charles Shierling, the Janitors, for their many years of outstanding service to the school.

Chas S Shierling

Sadie Shierling

Rush's Market
Staple Groceries
Saratoga, Indiana

Compliments of
Campbells Soup Co.
Phone 2801 Saratoga

Annual Staff

Yearbook Staff

Editor
Margaret Rossner

Assistant Editor
Gene Sipe

Business Manager
Loren Powers

Asst. Business Manager
Naomi Ruth Shierling

Senior Editor
Kay Girton

Junior Editor
Phyliss Shierling

Pictures Editor
Bill Cook

Asst. Pictures Editor
Jack Spille

Sports Editor
David Kessler

Asst. Sports Editors
Delbert Cortner
Glen Cross

Cartoons Editor
Virginia Watkins
Tom Johnson

Asst. Cartoons Editors
Eugene Simmons
Ronald Barkdull

Faculty Editors
Ruth Ann Clark
Joan Hoffman

Asst. Faculty Editors
Norieta Hardymon
Dick Schafer

Senior Head Typists
Mary Warstler
Judy Pratt

Asst. Senior Typists
Bob May
Donald Coy
Marvin Fields
Don Wallace

Junior Head Typists
Jerry Wagner
Glenn Hoffman

Asst. Junior Typists
Joann Conyers
Jesse Clevenger

Cultice Automotive Service
Complete Auto Wreck Rebuilding
Saratoga, Indiana
Kendell Cultice, Owner Phone 2161

Harold L. Girton
General Contractor
Dial 2262 Saratoga, Ind.
Insured

Digitized by the Internet Archive
in 2011 with funding from
E-Yearbook.com

http://www.archive.org/details/warrior1955sara

Manning's Service Station
Dealer in Sinclair Products
Saratoga, Indiana

Complements of Moore's
Max R. McClurg, Owner
Union City & Portland, Indiana

Faculty

From left to right:
First Row: Mrs. Nancy Fleetwood, Mrs. Mildred Shierling, Mrs. Althea Witsche, Mrs. Mamie Fields, Mrs. Crystal Lindley, Mrs. Catherine Litchert.

Second Row: Mr. Robert Stephens, Mr. Ara Huber, Mr. William Riemenschneider, Mr. Oscar Wiebusch.

Mr. Ara Huber, Principal
Ind. Arts, Science
B. S., Ball State
M. S., Indiana University

Mrs. Catherine Litchert
Grade 1
B. S. Degree
Indiana University

Mrs. Mildred Shierling
English & Latin
A. B. Degree
Ball State

Mrs. Mamie Fields
Grade 2 & 3
B. S. Degree
Ball State

Mr. William Riemenschneider
Social Studies
B. S. Degree
Ball State

Mrs. Chrystal Lindley
Grades 4 & 5
B. S. Degree
Ball State

Mrs. Nancy Fleetwood
Home Economics
A. B. Degree
Western College

Mrs. Althea Witsche
Grades 5-6
Ball State

Mr. Oscar Wiebush
Science & Math
B. S., M. A. Degree, Ball State

Mr. Maurice Collins
Music
A. B. Degree
Ball State

Mr. Robert Stephens
Commerce & Physical Education
B. S. Degree, Ball State

Pratt's Barber Shop
75¢ Cleaners 65¢ Hair Cut
Phone 2081 Saratoga

Bunsold's Super Market
"Quality With Economy"
Winchester, Indiana

Judy Pratt

Band	10
Chorus	3
Annual Staff	2
Class Plays	2
4-H	2

Mary Warstler

Band	10
Chorus	3
Class Plays	2
Annual Staff	2
4-H	3

Margaret Rossner

Chorus	2
Band	4
Annual Staff	2
Class Plays	2
4-H	6
Librarian	2
Cheering Block	1

Kay Girton

Chorus	2
Band	6
Annual Staff	2
Plays	1
H. S. Pumpkin Queen	1
4-H	5
Librarian	2
Cheering Block	1

Ruth Ann Clark

Chorus	4
4-H	4
Music Contest	4
Annual Staff	2
Class Play	2
Librarian	1
Cheering Block	1
Speech Contest	1

Joan Hoffman

Chorus	4
Class Plays	2
Librarian	1
Cheering Block	4
Cheer Leader	1
4-H	3
Math Contest	2
Annual Staff	2
School Paper Editor	1
Tri-Hi-Y President	1

Virginia Watkins

4-H	8
Chorus	3
Cheering Block	1
Annual Staff	2
Class Plays	2
Librarian	2

David Kessler

Band	8
Chorus	4
Track	2
Basketball	2
Student Manager	2
Baseball	4
4-H	7
Cross Country	1
Class Plays	2
Annual Staff	2
Librarian	1
Red Clad Club	4

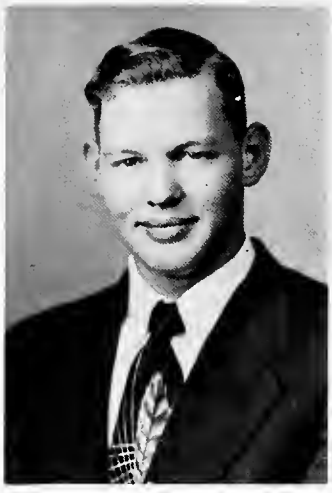

Donald Coy

Class Plays	2
Annual Staff	2
4-H	1

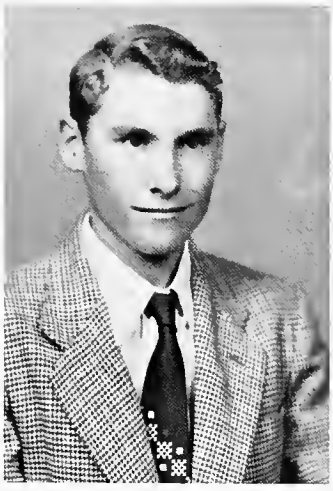

Robert May

Class Plays	2
Annual Staff	2

Loren Powers

Band	8
Chorus	4
Class Plays	2
Red Clad Club	4
Sec. of RCC	1
Annual Staff	2
Music Contest	1

Marvin Fields

Basketball	4
Baseball	4
Track	2
Plays	2
Annual Staff	2
Red Clad Club	4
Chorus	1
Treas. of RCC	1

William Cook

Chorus	2
Class Plays	2
Baseball	1
Basketball	3
Track	1
Annual Staff	2
Red Clad Club	4
Sec. of RCC	1

Delbert Cortner

Basketball	4
Baseball	2
Plays	2
Annual Staff	2
Red Clad Club	4

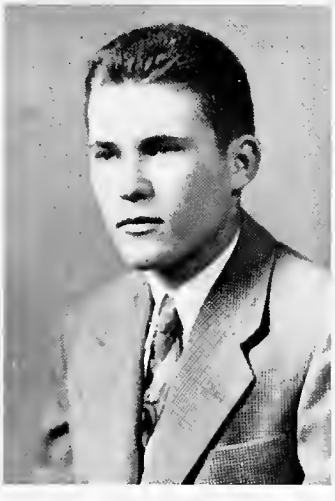

Donald Wallace

Basketball	4
Baseball	2
Class Plays	2
Cross Country	1
Annual Staff	2
V. Pres. of RCC	1
Tres. of RCC	1
Red Clad Club	3

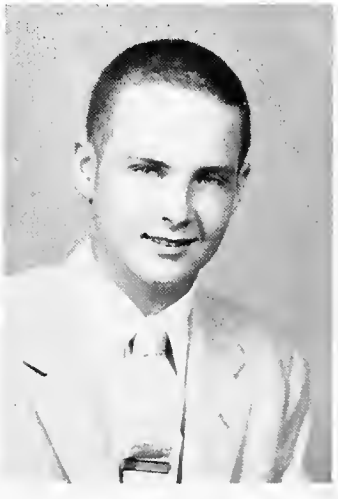

Tom Johnson

Chorus	4
Band	8
4-H	2
Class Plays	2
Annual Staff	2
Basketball	4
Baseball	3
Red Clad Club	4
RCC President	1
Track	1

Prophecy

"Oh, Mrs. Butt, the Times says that the grand opening of the 75th anniversary Ting-a-ling Brothers Circus is being held in our home town, Saratoga. Why don't you go back to see it?"

"I believe I will. After all, Protector and Gambles can certainly let a vice-president go home for a few days. You could come with me."

As we board the newest plane from Continual Airlines, we receive a pleasant surprise. "Why, hello Kay and Phyliss, this is a surprise. Are you going home to see the circus?"

"Yes we are, Mary. Can you come along?"

"No, Vic is piloting an MC-6 to Europe tomorrow, and I'm the stewardess on his plane. Make yourselves comfortable, and fasten your safety belts. Saratoga isn't far away."

As we gaze down, everything seems miniature and far away. Soon we can see a great city spreading out below, and we know that it is Saratoga, Indiana.

"Here we are. Get ready for a landing," calls Mary. "I'll take you to a hair stylist that's really tops when we reach the airport. You can have styles by Judith. You remember Judy."

"Of course, but we really can't spare the time. How is Judy?"

"She's happily married and has quite a family. Her oldest boy is in the Marines."

"Tell her we wish her the best. Goodbye, Mary, we must hurry."

"Look, Kay, isn't that Bob May in that Purple Cab? Let's call him. Oh Bob!"

"Hello. Where can I take you?"

"We're going to the circus. When did you begin driving a cab?"

"Just last week. I've got 40 acres in Jay County and I want to buy the 160 next to it. I'm earning money by driving a taxi."

"Well, you're certainly ambitious. Oh, look! There's Loren Powers' picture. 'Powers and Graham, the Evangelistic teams. Revival tonight." How did Loren meet Billy Graham?"

"Well, they met when Loren was in the seminary, and they've been together ever since."

When we reach the circus and step to the ticket office, we see Virginia Watkins behind the counter. We ask her, "How are you, Virginia? Do you like your work?"

"Yes. My family works here, too. They're the aerial act. Enjoy the show."

As we walk into the midway, the music of the calliope and the bright colored merry-go-round greet us. There, firmly grasping a pair of twin boys is Ruth Ann, watching over her flock of Byrds.

"Hello, Ruth, you must have your hands full."

"I certainly do, Robin, Bill come meet some friends of mine. No, dear, take your fingers out of your mouth, and say 'Hello.' Dear me, I'm sorry, but children will misbehave. Robin, you don't stick your tongue out a ladies."

Suddenly we hear a loud Rrrring! from the Strength Tester. There is Marvin holding a hammer and accepting a kewpie doll.

"Hi, Marvin. What is keeping you in such good shape?

"I'm a mechanic, and I sleep as much as I can. Say, have you seen Bill Cook yet? Just listen to him."

"Get your tickets now. See Charmain the Charming Snake Charmer. Step right up. Oh hello, Kay, Phyllis. Come see the show. You might see Dave Kessler; he just bought a ticket."

We step into a dimly lit tent, and, sure enough, there is a dignified, gray-haired gentleman, leaning over the rail fascinated by Charmain.

"Well, well, David. Bill thought we would find you here. What have you been doing?"

"I'm a Wall Street broker, and I'm hungry. Let's have a hot dog."

"All right. Look there's Delbert Cortner selling hot dogs and pickles."

"Hi, Delbert."

"Hello. Have a pickle?"

"No thanks, but we will have a hot dog."

"I'm doing very well. My wife is Elsie, the fat lady. My son Herbert is a sword-swallower, and George eats fire."

"You almost have your own circus. Good luck."

We decide to see the monkeys, so, we hurry to the cages and whom should we see but Don Wallace. He had changed considerably, and was wearing little glasses on the end of his nose and was getting bald.

"How's business, Don? What do you do now?"

"Try to spend my money. Ever since I tried to plant a rosebush for Peggy and struck oil, I've had more money than I can spend."

"Lady Luck certainly smiled on you. Why here's Margaret. What are you doing now?"

"Stanley and I just came back from Africa. Those lions and elephants over there were caught by me and trained by Stanley."

"I've heard of the 'Bring-em-back-alive-Bakers', but I didn't know it was you. Good luck."

By this time, Kay and I decided we needed a dose of Alka-Seltzer. Delbert's hot dogs weren't agreeing with us. We headed for the Saratoga Drug Store, and inside we saw Tom Johnson serving a white bearded gentleman who carried a cane. We sat down beside him and, "Why, hello Mr. Huber. Tom, we haven't seen you for a long time."

"I've been a very lucky person," said Mr. Huber. "I've just won the chess tournament."

"I'm doing all right too," Tom spoke up, "I'm a registered pharmacist now."

We leave the drug store and go to Seerose's for dinner.

"Would you like a table? Why Kay and Phyllis, how are you?"

"Just fine Don. My, you make a impressive head waiter."

"Thank you. Would you like a table by Joan Hoffman. She just came in with Rock Ford. This way, please."

"Hello, Joan. I've seen some of your movies. I liked the last one with Mason James."

"Thank you. We're making a new one called 'Earthquake'."

"I hope it's a hit. We'll be sure to see it."

After dinner and a short flight back to Cincinnati, Kay and I are very tired but happy to know that our friends did well.

Class Will

We the Senior Class of "55" Saratoga School, of the city of Saratoga, County of Randolph, and the State of Indiana, being of sound mind and memory, do hereby make, our last will and testament, revoking any will or wills heretofore made by us.

First: To the Saratoga School, as a whole we bequeath our best wishes for many more years of success and accomplishments.

Second: To the Faculty--We extend our gratitude and appreciation for the patience you have shown us during the past years.

Third: To the Juniors, with pleasure, we will the north assembly seats.

Fourth: To the Sophomores we will our ability to get along with the teachers.

Fifth: To the Freshman we will our ability to get along with each other.

We as individuals bequeath the following:

I, Ruth Clark, leave my height to Mrs. Fleetwood and my quiet ways to Linda Ridgeway.

I, Margaret Rossner, leave!

I, Kay Girton, bequeath my brownie points to Norieta Hardyman.

I, Joan Hoffman, will my ability to stay out of mischief to Glen, my brother, and all my nicknames to anyone who wants them.

I, Virginia Watkins, bequeath my good conduct in Comm.-Arith. class to Glen Hoffman and my ability to take teasing to my sister, Jane, who needs it.

I, Judy Pratt, will my ability to act up in Mr. Wiebusch's class and get away with it to my cousin, Winifred Pratt, who needs it.

I, Mary Warstler, will my ability to get along with and keep my boyfriends to Linda Ridgeway.

I, Marvin Fields, leave my ability to drive to Jerry Wagner.

I, Tom Johnson, bequeath my excessive knowledge to Bob Crutcher.

I, Don Coy, leave my height and slender figure to anyone who wants it.

I, David Kessler, bequeath my ability to get along with out-of-town girls to anyone who has trouble in getting dates and my driving ability to Gene Sipe.

I, Bob May, bequeath my height and good looks to Don Jones.

I, Loren Powers, leave my deep base voice to Alan Cross and my spelling ability to Ronnie Barkdull, who needs it.

I, William Cook, bequeath my ability to sleep in study hall and not fall out of my seat to my brother Don and my good looks to Hump Jones.

I, Don Wallace, will my ability not to get kicked out of Mr. Wiebusch's class to my brother and Larry Wagner.

I, Delbert Cortner, bequeath my ability to go with girls from Portland and forget them to Ronnie Barkdull, Glen Hoffman, and Jack Spille and my ability to not train and play basketball to Jerry Wagner.

In witness where of, we, the Saratoga Seniors, have set our hand and seal hereto this second day of May in the year of our Lord one thousand nine-hundred and fifty-five. (1955)

Marathon-Gasoline-Lubricants
Lawrence (Dutch) Whitesel
Phone Winchester 23191

Compliments of
Hub City Finance Corporation
Union City, Indiana

Class History

On September 3, 1943, seventeen eager little first graders found their way into Room 1 and demanded an education under the guidance of Mrs. Mamie Fields. They were Delbert Cortner, Marilyn Dean, Patty Fenimore, Marvin Fields, Kay Girton, Paul Jackson, Jeanette Mote, Loren Powers, Judy Pratt, George Rickert, Beverly Rheinhart, Larry Rheinhart, Mary Roberts, Mary Warstler, Jean Whiteman, Conchita Herriford, and David Kessler. We continued our second year under Mrs. Fields losing Patty Fenimore, Paul Jackson, Mary Roberts, and Conchita Herriford. We gained Tommy Johnson, Norma Keihl, and Wilda Bentley.

During our third year we welcomed Arta Barron, Ruth Clark, Jesse Clevenger, Ronald Hummel, Kenneth Jessup, James Pyles, Margaret Rossner, and Elsie Siberry. We lost Marilyn Dean and Jeanette Mote. The fourth year, brought us Mary Frogge and Wanda Tucker. We lost Jesse Clevenger, George Rickert, and Elsie Siberry.

We entered the fifth grade under the guidance of Mrs. Althea Witsche losing Mary Frogge and Wanda Tucker. We continued our sixth year under Mrs. Witsche gaining Judy Bond, Bill Cook, Richard Cook, Donald Coy, and William Malay, and losing James Pyles.

The fall of 1949 found us settled in the south row of seats in the assembly--we were now in Junior High. We lost Judy Bond during our first year in Junior High. Harold May, Robert May, Eugene Cortney, and George Landis entered our group during the eighth grade.

As green freshman we entered our first year in high school. When school convened we welcomed Charles Eberwein and missed Harold May.

Between our freshman year and our senior year, Donald Wallace, Virginia Watkins, and Joan Hoffman joined us and Beverly Rheinhart, Larry Rheinhart, Arta Barron, Richard Cook, and Ronald Hummel left us.

Seven of us have managed to endure through all the 12 grades in SHS. We are Delbert Cortner, Marvin Fields, Kay Girton, David Kessler, Loren Powers, Judy Pratt, and Mary Warstler.

Kay Girton, Senior Editor

Union Stock Yards
333 South Walnut
W. E. Vance, W. R. Ferguson

Compliments of the
Winchester News & Journal-Herald
Winchester, Indiana

Fraze Funeral Home
"Golden Rule Service"
Winchester, Indiana

Farm Bureau
Grinding, Feed, Coal, Fertilizer
Phone Saratoga 2361

First comes Ronnie
A lively sort of guy
This good looking chap
Makes Barbara sigh.

We lost Joan
To a real nice guy
Who graduated
From Jackson High.

Jesse is the next in line
So now we'll turn to him
To figure out this fellow
Has got us on a limb.

Orneriness is his middle name
But still he's Nancy's pick.
I'll bet you guessed who he is
Why naturally it's Dick.

Next comes Rita!
On this you can rely
Even though she does get mad,
She wouldn't hurt a fly.

The girl in the junior class,
Naomi, is a well liked lass.
The future will tell
If she does her lessons well.

Last of all comes Jerry,
President of our class.
Since he always studies hard,
We're sure that he will pass.

Pratt-Rickert Implement Co.
John Deere Sales-Service
Phone 42871, Winchester

Next in line
Is little Phyl.
When you get to know her,
She's quite a pill.

Then there is Glen
Who made it clear
He likes a girl
Who likes to cheer.

Here is Glen
Who likes to fool;
He doesn't get his lessons
When he's in school.

Then there's Eugene
Whom everybody likes,
Even though he uses just
One finger when he types.

Then we have Gene,
Our basketball star.
With a girl from Jefferson,
He's going far.

Jack Spille is on down the line---
First, when it comes to looks.
He always has his mind on girls,
And never on his books.

Compliments of
Red 73 Creamery, Inc
Union City, Indiana

Furniture-Rugs
BY-LO, INC.
Winchester, Indiana

Juniors

Complements of
The People's Bank
Portland, Indiana

From left to right: Phyliss Shierling, Naomi Ruth Shierling, Joann Conyers, Rita Hardymon, Glen Cross, Dick Shaefer, Jack Spille, Ronnie Barkdull, Gene Sipe, Glen Hoffman, Jesse Clevenger, Eugene Simmons, Jerry Wagner.

Cromer Insurance Service
Mutual Insurance for all your needs
Phone 2281 Saratoga

Sports Center
Everything in Sport Goods
Winchester, Indiana

Compliments of McClurgs
Ben Franklin Stores
Union City, Indiana

Wooter's Drug Store
"We Appreciate Your Business"
Phone 248 Union City

Sophomores

Arvin Carpenter

Sheila Fraze

Jim Simmons

Carol Sommer

Dean Pratt

Waldo Hudson

Joyce Jackson

Terry Parrish

Sue Ridgeway

Curtis Bow

Clara Sue Bollinger

John Watkins

Marilyn Johnson

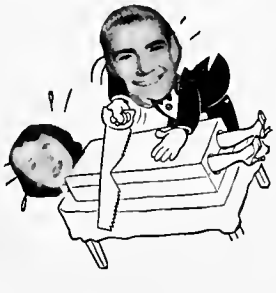

Jos. A. Goddard Co.
215 to 225 Seymour St.
Muncie, Indiana

BARTEL & ROHE
921 Main Street
Richmond, Indiana

Freshmen

Judy Rossner

Madelyn Fraze

Mary Lou Hogg

Greta Conyers

Mary E. Shierling

Peggy Sipe

Donald Cook

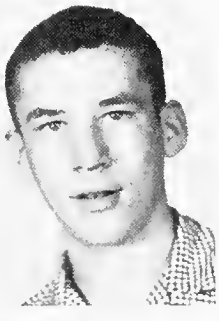

Mike Isenbarger

Jim Wallace

Larry Joe Johnson

Max Clevenger

Alan Cross

Larry Wagner

Donald Jones

SEVENTH GRADE

First Row: J. Watkins, S. Starbuck, F. Ison, W. Pratt, J. Clevenger, J. Golder, C. Staggs, L. Cultice.
Second Row: M. O'Donnell, K. Skinner, K. Fraze, S. Edwards, A. Cox, P. Fields, D. Smiley, J. Fraze.
Third Row: D. Haworth, D. Byrum, A. Holder, F. Coy.

EIGHTH GRADE

First Row: W. Cromer, P. Galligan, L. Ridgeway, K. Shaffer, M. Bow, M. Martin, S. O'Donnell, N. Mock.
Second Row: J. Moore, B. Coy, W. Fields, C. Hoffman, L. Skinner, J. Losch.

FIFTH GRADE
SIXTH GRADE

Mrs. Althea Witsche

First Row: Maria Simmons, Judy Sommer, Theresa O'Donnell, Karlene Spille. Julia Manning, Frances Galligan, Kathleen Parrish, Carolyn Woods, Second Row: Bill Glunt. Richard Warren. Ethel Coy, Diane Barkdull, Carol Simmons, Joe Ridgeway, Dickie Johnson, Third Row; Lauren Fraze, Jerald Rackel, Robert Loush, Charles Martin. Dickie Moore, Jerry Jackson, Fourth Row: Robert Fields, Volmey Hogle, Gary Miller,Richard Wiist. David Bollinger, Dwight Fraze.

1954-55

Joe Ridgeway - fifth
Richard Wayne - fifth.
Theresa O'Donnell fifth
Judy Sommer - fifth
Karlene Spille - fifth
Julie Manning - fifth
Charles Martin - fifth
Gary Lee Miller - fifth
Maria Simmons - fifth
Bobby Losch - fifth
Dickie Johnson. - fifth
Dickie Moore - fifth

Carol Simmons - 6th
Lauren Frazer - 6th
Carolyn Woods - 6th.

Diane Barkdull - "6th"
Kathy Parrish - 6th
Billy Glunt - "6th"
Robert Fields - "6th"
Naomi Jessup - "6th."
Frances Galligan - 6th
David Eugene Bollinger - 6th
Jerry Jackson
Volney Lee Doyle - 6th
Dwight Fraze - 6th
Jerold Rachel 6th
Ethel May Coy 6th.

FOURTH GRADE

FIFTH GRADE

Mrs. Chrystal Lindley

First Row: Nancy Wagner, Sharon Watkins, Colene Cook, Jill Glunt, Beverly Harris, Jean Hederick, Rosemary Bousman, Sandra Cross. Second Row: Ann Jonnson, Jane Martin, Mike Pursley, John Smiley, Judy Isenbarger, Judy Holder. Third Row: John Bow, Bobby Whitted, Ronnie Liggett, Harry Hoffman, Donald Cox, Jack Hardyman, Fourth Row: W.C. Staggs, Roger Cross, Tom Shierling, Dick Skinner, Roger Feilds, Bill Eley. Fifth Row: Steve Edwards, Bobby Jackson, James Melton, Rex Clevenger, Steve Hudson, Harold Bolinger, Dick Eley, Richard Golder.

Chrystal Lindley

Lang's Service Station
705 North Main Street
Winchester, Indiana

Whitey Kessler's
Sport Shop
Richmond, Indiana

Mamie Fields

Pursley's
Electric-Plumbing-Heating
Phone 2671 Saratoga

SECOND GRADE
THIRD GRADE

Metz Supply Co.
Plumbing Supplies
Bathroom Fixtures & Cabinets

Mrs. Mamie Fields

First Row: Carol Prescott, Cathy Haworth, Mary Wallace, Sylvia Sommer, Naomi Fields, Sally Hoffman, Karen Ashley, Elizabeth Pritcher.

Second Row: Gloria Thornburg, Jenny Prescott, Connie Weist, Lynne Johnson Johnson, Janet Woods, Bonnie Simmons.

Third Row: Patty Barkdull, Marilyn Rackle, Eddie Croucher, Donald Cox, Duane Starr, David Garringer.

Fourth Row: Gerold Galligan, Tommy Fraze, Bill Moore, Douglas Edwards, Elden Watts, Paul Bow.

Fifth Row: Tommy Galligan, Hubert May, Tommy Eley, Raymond O'Donnell, Barry Edwards, Jimmie Bollinger, John Mays, and Billy Simmons.

Union City Motor Company
Chrysler and Plymouth
Phone 529 Union City

Compliments of Coca-Cola
Coca-Cola Bottling Co.
Union City, Indiana

Mangas Agencies, Inc.
Insurance of All Kinds
Phone 783 Union City

FIRST GRADE

Compliments of
Ward Agency
Winchester, Indiana

Mrs. Catherine Litschert

Susie Leeka was absent.

First Row: Sheryl Rush, Margaret Mays, Joyce Hudson, Cheryl Cortner, Kay Hendrick, Karen Garringer, Kristy Kulesza, Roberta Grile.
Second Row: Jane Fraze, Linda Cook, Julia Clevenger, Jerry Keys, Tommy Horton, Denny Pursley.
Third Row: David Cox, Greg Prescott, Bobby Hall, Jerry Harris, David Hoffman, Mike Hathaway.
Fourth Row: Randy Cromer, Joe Shierling, Chuck Crutcher, Miles Manning.

Duvall Clothing Company, Inc.
Men's and Boy's Wear
Winchester, Indiana

Electrical Appliances
Paints & Small Hardware
Phone 2871 V. E. Harmon

Baseball

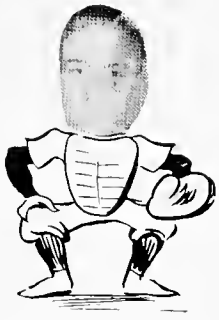

Schedule of 1954 & 55

We		They
9	Stoney Creek	18
0	Union City	31
8	Jefferson	3
4	McKinley	14
0	Union Twp.	10
0	Farmland	22
1	Wayne	12
2	Spartansburg	7

Jerry Wagner was high with a batting average of .333.

Lettermen were: Alan Cross, Jerry Wagner, David Kessler, Glen Cross, Gene Sipe, Marvin Fields, Curtis Bow, Jack Spille, Terry Parrish, Mike Isenbarger, and Tom Johnson.

TRACK SQUAD

From left to right: First Row: Max Clevenger, Marvin Fields, Jesse Clevenger, Dick Schafer, Waldo Hudson.
Second Row: Donald Cook, Jim Wallace, Terry Parrish, Mike Isenbarger, Glen Hoffman.
Third Row: Ronald Barkdull, Bill Cook, Glen Cross, Jack Spille, Alan Cross, Gene Sipe, Jerry Wagner, Coach Bill Riemenschneider.

(Deb)

(Marv)

(Dave)

(Don)

(Sipey)

(Dusty)

(Butch)

(Mikey)

Coach Riemenschneider
(Bill)

(Roland)

(Spille)

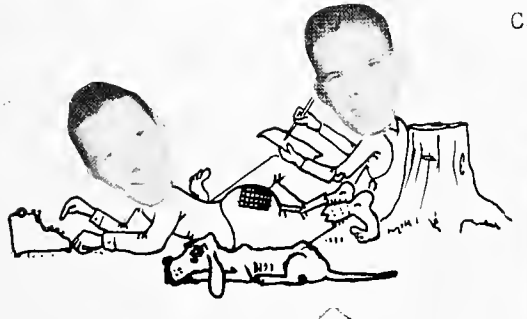

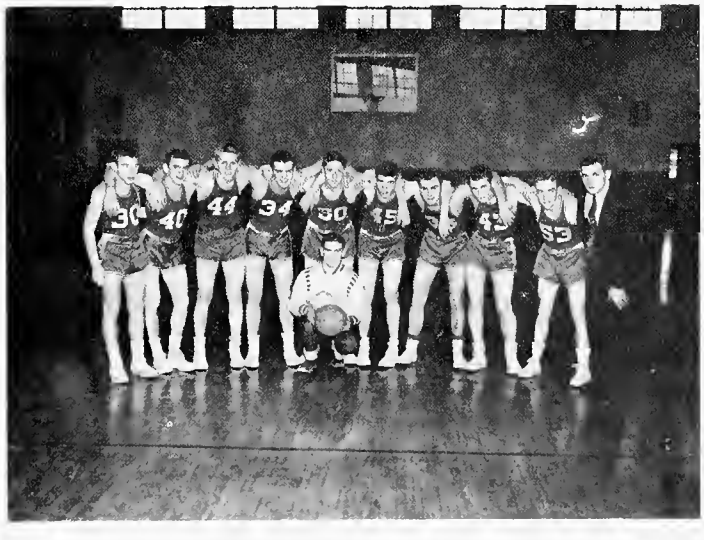

From left to right: [illegible] Isenbarger, Gene Sipe, Glen Cross, Jack Spille, Marvin Fields, Glen Hoffman, David Kessler, Donald Wallace, Delbert Cortner, Coach Bill Riemenschneider, Student Manager Eugene Simmons holding ball.

SECOND TEAM

Noffsinger's Pharmacy
Prescription Specialists
211 N. Columbia Street Phone 133
Union City, Indiana

First Row: Larry Wagner, Donald Cook, Jim Simmons, Max Clevenger, Mike Isenberger, Larry Johnson.
Second Row: Student Manager Eugene Simmons, Jim Wallace, Jesse Clevenger, Ronald Barkdull, Jerry Wagner, Terry Parrish, Assistant Manager Arvin Carpenter.

Cheer Leaders

Randolph Co. Tractor Sales
Implements-Sales-Service
Phone 27501, Winchester

Cheerleaders: Carol Sommers, Sue Ridgeway, Peggy Sipe.

JUNIOR HIGH

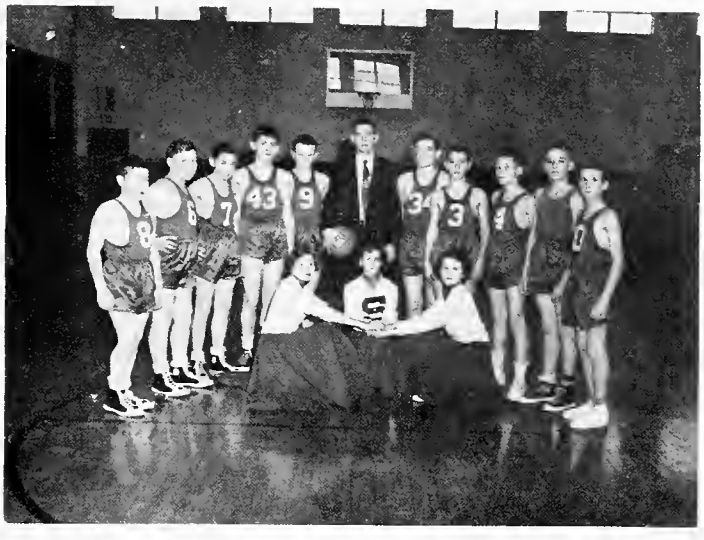

Left to right: Denny Byrum, Fred Coy, David Haworth, Charles Hoffman, Coach Bill Riemenschneider, Nyle Mock, Jerry Moore, Larry Skinner, Jimmie Fraze, Bobby Cutcher.

Yell Leaders

Sandra Edwards, Sandra O'Donnell, Sharon Starbuck.

Compliments of
Ridgeville Lumber Co.
Phone 2895 Ridgeville

Twirlers

Compliments of
"Engles Music Shop"
Winchester, Indiana

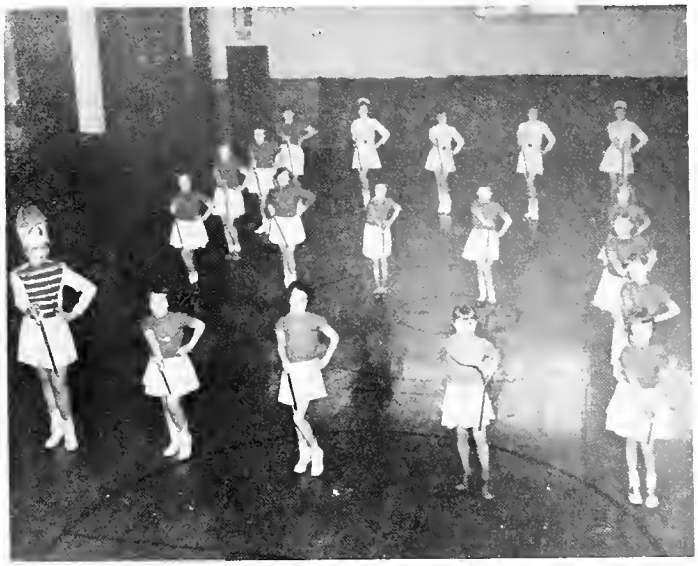

First Row Left to Right:
Mary Wanstler, Sylvania Sommer, Jill Glunt, Jenny Prescott, Sally Hoffman, Marilyn Rockel, Beverly Harris, Rosemary Bowman, Bonnie Simmons, Jean Ann Hedricks, Nancy Wagner, Sharon Watkins, Kathy Parrish, Jane Watkins, Mary Lou Hogg, Marilyn Johnson, Judy Pratt, Winfred Pratt, Joyce Jackson

Marilyn Johnson, Jill Glunt, Joyce Jackson

Puckett's Meat Market
Phone 22881
Winchester, Indiana

Judy Pratt, Mary Wanstler, Marilyn Johnson, Joyce Jackson, Winifred Pratt.

Joe Almonrode
Zenith Television
Saratoga, Indiana

Compliments of
Saratoga State Bank
Saratoga, Indiana

Compliments of
R. Kirshbaum Co.
Union City, Indiana

7th. GRADE ENGLISH

9 & 10 HOME EC. CLASS

Brooks Funeral Home
24 Hour Ambulance Service
Phone 543 Union City

Caron Barber Shop
219 Columbia Street
Phone 180 Union City

Wilkinson Lumber Co.
Phone 22801
Winchester, Indiana

Christian Super Chevrolet
213-17 South Main Street
Phone 26501, Winchester

Pep Squad

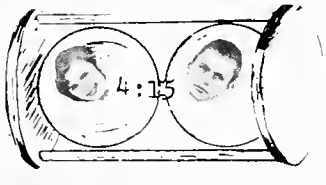

4-H Club

H. & R. Stone Co.
Line & Crushed Stone
Ridgeville, Ind. Ph. 3841

Heckley & Sheffer
"Your I-H Dealer"
Winchester, Indiana

Sumvalt Jewelers
Phone 22361
Winchester, Indiana

Williamson's Fumeral Home
Prompt Ambulance Service
Phone 357 Portland

RED CLAD CLUB

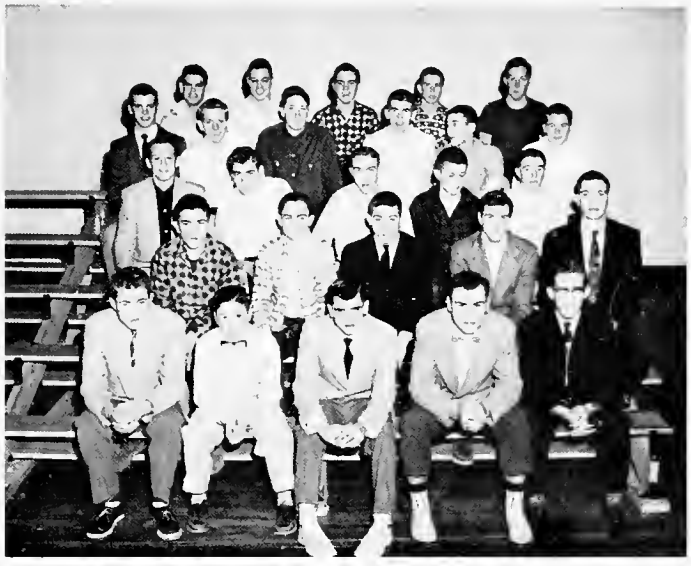

LIBRARIANS

Harrisville Grain Co.
Grain, Seeds, Coal, Flour, & Feeds
Phone Union City 9230 or Winchester 28622

Gamester's Abbattoir
Custom Butchering & Wholesale Beef & Pork
Road 28 Phone 2445 Ridgeville

TYPING I

ENGLISH 10

Harrisville Grain Co.
Grain, Seeds, Coal, Flour, & Feeds
Phone Union City 9230 or Winchester 28622

Compliments of the Dairy Queen
"A Treat for Taste, a Food for Health"
Union City, Ohio Side

Compliments of Miller's Shoe Store
Better Wear, Fit, and Values
240 Columbia Street Union City

U. S. HISTORY 11 & 12

People's Loan & Trust Co.
Branches at Winchester
Farmland, Modoc, Ridgeville

Nancy Fleetwood

D-X Service Station
Firestone Dealer
Phone 22791, Winchester

Compliments of
Payne's Ace Hardware
Winchester, Indiana

BOOKKEEPING 11 & 12

Stadler Fertilizer Co.
"Call us for your fertilizer needs"
Phone Winchester 24685

Homer J. Waltz, Drugs
The Main Store
Winchester, Indiana

SHOP 9 & 10

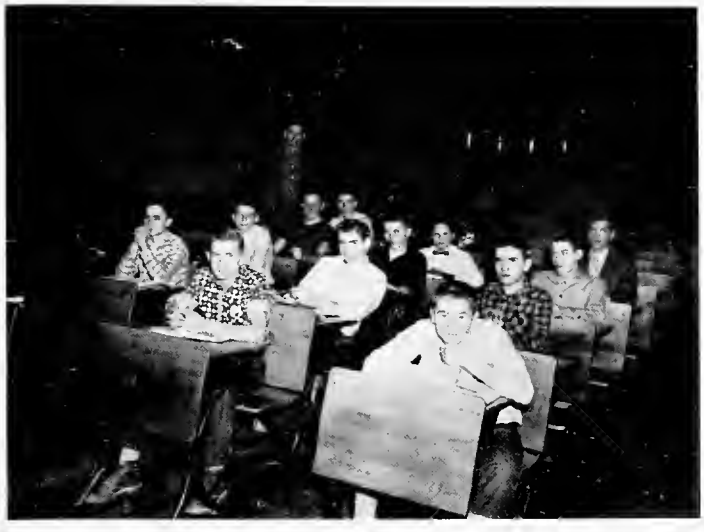

SCIENCE 8

Compliments of
Amstutz Hatcheries
Phone 28662, Winchester

The Justin Schaier Co.
"Finest in Farm Machinery"
Portland, Indiana

Compliments of
Wolfe's Ice Cream
Muncie, Indiana

CHORUS

Pearl Isenberger
Edna Conyers

Janet Woods - 3
Carolyn Woods - 6

Virginia Watkins
"12"
"65"

Ruth Ann Clark
"55"

Phyllis Sherling
"56"

Ava Huber

A Class????

BOOSTER PAGE

Ford Tractor Sales, Inc.
Portland, Indiana

Frenchy's Radiator
Portland, Indiana

Fullenkamp Electric
Portland, Indiana

Sheffer Implement Co.
Portland, Indiana

Kroger's Store
Portland, Indiana

Pat Coomb's Barber Shop
Portland, Indiana

Winchester Implement Co.
Winchester, Indiana

Standard Securities Corp.
Winchester, Indiana

Pierce Studio & Gift Shop
Winchester, Indiana

Gettinger Gulf Station
Winchester, Indiana

Paint & Wallpaper Store
Winchester, Indiana

Mrs. Maroney Millinery
Winchester, Indiana

Overmyer's Furniture
Winchester, Indiana

Pontiac Sales
Winchester, Indiana

Winchester Hardware
Winchester, Indiana

Maynard & Walker Funeral Home
Winchester, Indiana

Happy Al's West Side Service
Winchester, Indiana

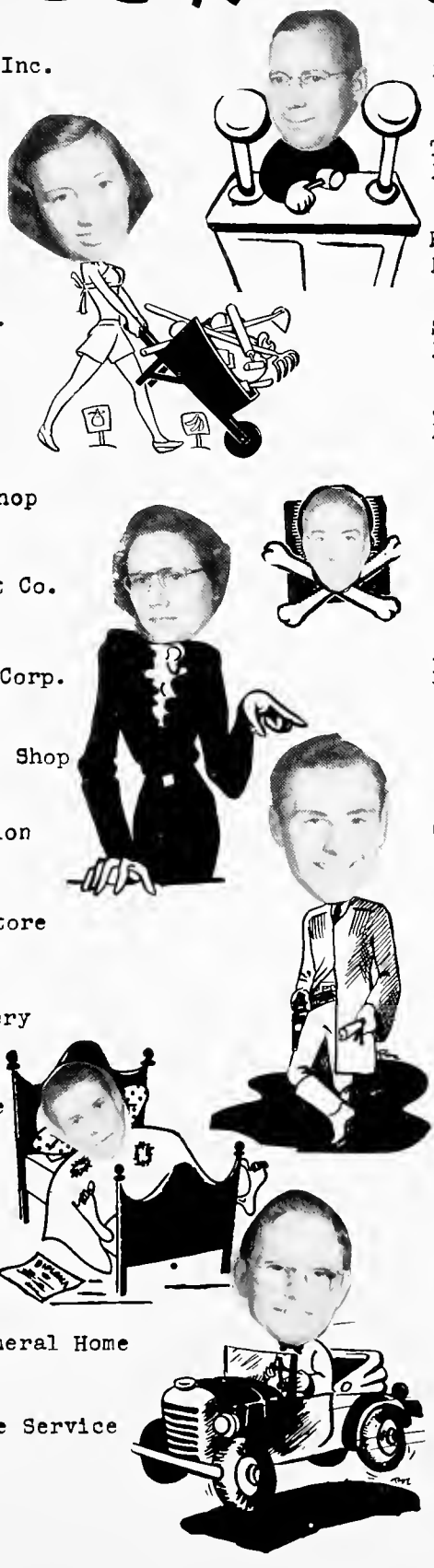

Fountain Park Service Station
Winchester, Indiana

The Citizen's Bank
Portland, Indiana

Rickert's General Store
Pittsburgh, Indiana

Syphers Brothers & Calhoun
Portland, Indiana

J. E. Taylor, Real Estate
Portland, Indiana

John Arn, Jeweler
Portland, Indiana

Hathaway's General Store
Boundary, Indiana

Randolph County CO-OP
Winchester, Indiana

Overmyer Mould Co., Inc.
Winchester, Indiana

Carl Hildreth Co.
Portland, Indiana

McClurg's Book Store
Winchester, Indiana

Main Street Service Station
Portland, Indiana

Stabler Drug Store
Portland, Indiana

Robinsons Marathon Products Co.
Portland, Indiana

Fuller's "Ready To Wear"
Winchester, Indiana

Hurst Mobile Service
Portland, Indiana

Marsh's Foodliner
Portland, Indiana

Smith's Department Store
Portland, Indiana

Russell J. Webb, Jeweler
Winchester, Indiana

Mike Rossner
Wiring & Service

Holthouse Furniture Store
Portland, Indiana

Maurice Kessler, Marathon agent
Saratoga, Indiana

Ben Prescott Custom Hauling
Saratoga Phone 2083

Whitaker's Service Station
Portland, Indiana

Hammer's Service
Deerfield, Indiana

Collins Groc. & Fruit Market
Deerfield, Indiana

Jo's Smart Ladies Apparrel
Winchester, Indiana

Quality Furniture Store
Portland, Indiana

Randolph County Sales Co.
Winchester, Indiana

Flatter Shell Service Station
Winchester, Indiana

Frank Green & Son, Insurance
Portland, Indiana

Roe G. McConocha
Ridgeville, Indiana

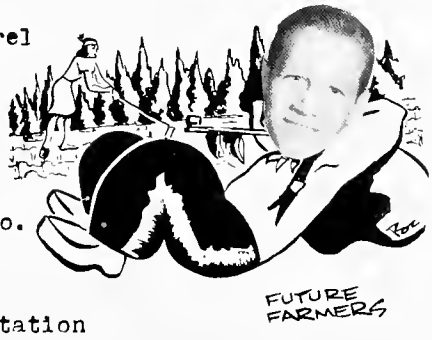

Southside Refridgeration Co.
Portland, Indiana

Swetman's Cafe
Portland, Indiana

Keener's Sports Store
Winchester, Indiana

John Arn, Jeweler
Portlan,

Middleton Funeral Home
Ridgeville, Indiana

Midway Service
Deerfield, Indiana

Bert Warren's Appliance
Saratoga, Indiana

Thornburg Funeral Home
Winchester, Indiana

Jay Goodman
Portland, Indiana

Republican Headquarters
Portland, Indiana

Metal Trim Company, Inc.
Winchester, Indiana

J. E. Jellison
Portland, Indiana

The Model
Portland, Indiana

Cox Mfg. Co. Wondaire Heat
Ridgeville, Indiana

Best of Success to you always —
I certainly have enjoyed working
with you this year
Paul Elliott

Autographs

Stone Station Elevator
Coal, Custom Grinding, Mixing
Phone 24665 Winchester

Fraze & Timmons Funeral Home
Golden Rule Service
Phone Union City 444

Loren M Powers "55"

Margaret Rossner "55"

Dick Schafer "56"

Nasme Ruth Shierling "56"

John Henry "57"

Terry Parrish "57"

Rita Hardyman "56"

Delbert Cortner "55"

William Cook "53"

Joan Hoffman "55"

Judy Pratt "55"

Maurice Collins

Mary Waistler "55"

Glen Hoffman "56"

Spradling Oil and Coal Co.
Phone 53
Union City, Indiana

We Deliver Phone 840-W
Wiebusch
Portland Plantery
Flowers for All Occasions
927 East Votaw St. Portland, Indiana